

*Kenton C. Ward, CFM*  
*Surveyor of Hamilton County*  
*Phone (317) 776-8495*  
*Tax (317) 776-9628*

*Suite 188*  
*One Hamilton County Square*  
*Noblesville, Indiana 46060-2230*

### ***Map Correction-Field Verification***

**Drain Number:** 135

**Drain Length:** n/a

**Drain Name:** JR Dunn

**Change + / - :** n/a

**Date:** 01-29-2019

**New Length:** n/a

**Verified By:** SLM, SAB

---

**Notes & Sketch:** See attached map.

The location of the tile was adjusted based upon breathers set with WO-2011-00100 and field Verification done by the Drain Maintenance Inspector.

**Suzanne L. Mills**  
**GIS Specialist**



E 276TH ST

STA 64+64  
JR DUNN DRAIN

LITTLE CIGERO CREEK DRAIN

LITTLE CIGERO CREEK

101  
STA 59+10

16" TILE

101A

101B STA 51+00

4 ROWS - 7" TILE

ANTHONY RD

STA 32+80

Locate Map (Remembers Last Extent)    Pan    Zoom In    Zoom Out    Select    Parcel Boundary    Clear All    Locate    Identify    Measure    Legend    Basemap Gallery    Print

0    50    100ft

1:1200    1:2500

03-02-18-00-00-004.000

Sec. 18 Twp 20 RE 4E  
West of Anthony Rd : S. & 276<sup>th</sup> St.

Locate Map (Remembers Last Extent)    Pan    Zoom In    Zoom Out    Select    Parcel Boundary    Clear All    Locate    Identify    Measure    Legend    Basemap Gallery    Print

+

-

BLENNER  
CMP

PVC  
BREATHER

JACKSON

STA 51+00

0    30    60ft

Basemap Gallery

Streets

2018

2017

2016

2015

2014

2013

1:600    1:2500

*JR Dunn*

Locate Map (Remembers Last Extent)

Pan

Zoom In

Zoom Out

Select

Parcel Boundary

Clear All

Locate

Identify

Measure

Legend

Basemap Gallery

Print

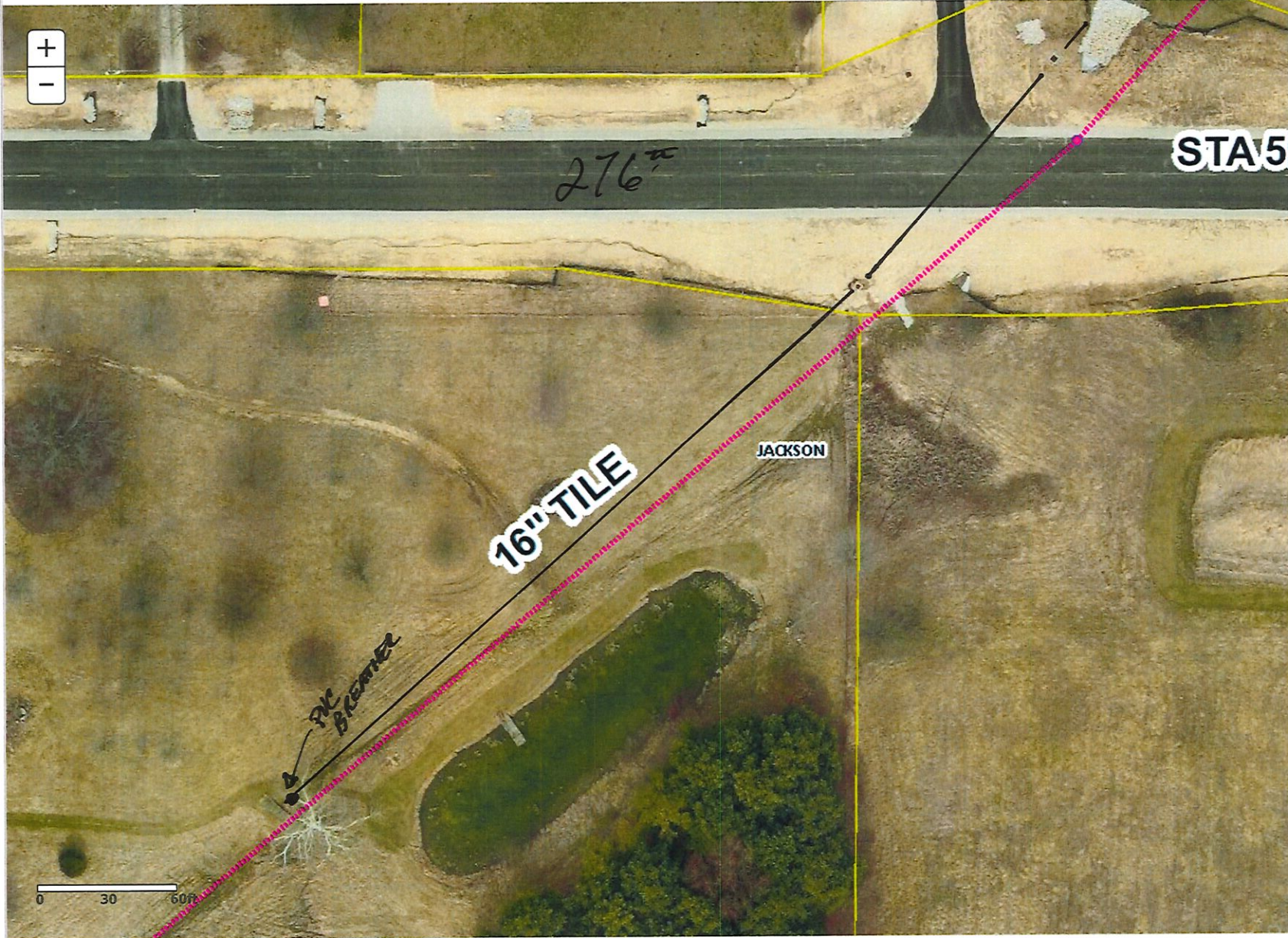

Basemap Gallery

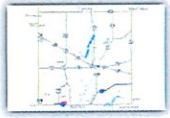

Streets



2018



2017



2016



2015



2014

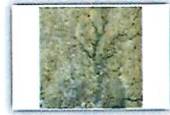

2013

0 30 60

1:600

1:2500

JR DUNN